OOSH by COMMUNITY GATEWAY

Vacation Club Program Summer 2026-27

OOSH Kyogle

Fun, friendship, creativity and adventure these summer holidays!

We are excited to share our upcoming Summer Vacation Club program, filled with engaging themed days designed to spark creativity, movement, teamwork, and joy. From water play and Christmas fun to creative projects, excursions and special workshops, there will be something for every child to enjoy.

Vacation Club is closed from Wednesday 23rd December and reopens on Monday 11th January.

Activities may be adapted to suit different age groups and the weather. Please send children in clothing suitable for active, creative and outdoor play.

FRI
18th Dec

Water Play Day

Cool off with paddle pools, a slip and slide, ice excavations and ice bucket challenges.



SEASONAL FRUIT SUPPLIED

MON
21st Dec

Pamper Day

Relax with foot spas, facials and hand massages, try nail art and body art, and make your own soap and bath bombs.



SEASONAL FRUIT SUPPLIED



TUES
22nd Dec

Christmas Party

Get into the Christmas spirit with elf and snowball relays, present wrapping competitions and group games.

SEASONAL FRUIT SUPPLIED

WED
23rd Dec

CLOSED FOR THE SUMMER BREAK

We're back on Monday 11th January. See you then!



Vacation Club Program Summer 2026-27

OOSH Kyogle

MON
11th January

Stone Age Day

Travel back in time with dinosaur digs, clay pinch pots and shell necklaces, then work together to build a cave.

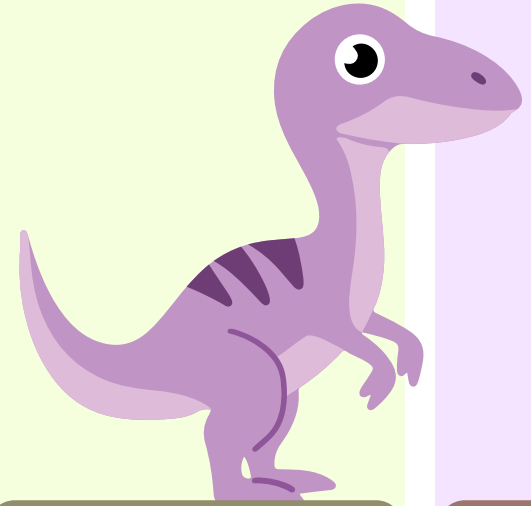

SEASONAL FRUIT SUPPLIED

TUES
12th January

Colour Day

A bright and bold day! Make a colour music video, create chalk art and leave your mark on our graffiti wall.



SEASONAL FRUIT SUPPLIED

WED
13th January

Cinema & Water Play

Movie time with The Cat in the Hat, with a small popcorn and bottle of water included, plus water play to cool off.



SEASONAL FRUIT SUPPLIED

THURS
14th January

Teddy Bears Picnic

Enjoy a picnic lunch, make your own picnic blanket and decorate a teddy biscuit treat.



SEASONAL FRUIT SUPPLIED

FRI
15th January

Masterchef Day

Roll your own dough and make your own pizza, design a chef hat and blend up fruit smoothies.

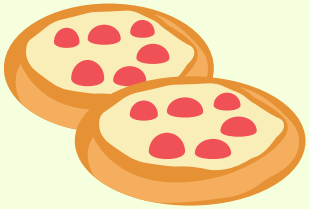

SEASONAL FRUIT SUPPLIED

OOSH by COMMUNITY GATEWAY

Vacation Club Program Summer 2026-27

OOSH Kyogle

MON
18th January

Crazy Scientist Day

Put on your thinking cap for a day of STEM challenges and hands-on experiments.



SEASONAL FRUIT SUPPLIED

TUES
19th January

A Day in the Forest

Get your face painted as an animal, fairy or elf, build a bug hotel, and mix up forest potions in the mud kitchen.

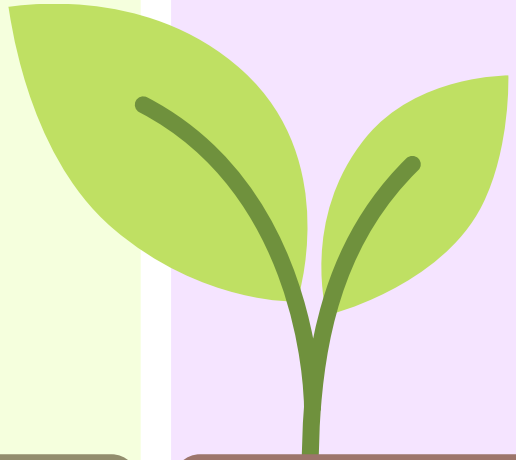

SEASONAL FRUIT SUPPLIED

WED
20th January

The Tricks Factory Workshop

Get ready for a day of movement and gymnastics, facilitated in conjunction with Ziggy and the Tricks Factory.



SEASONAL FRUIT SUPPLIED



THURS
21st January

Mexican Fiesta

A day of flavour and fun, with hard and soft tacos, nachos and Mexican games.

SEASONAL FRUIT SUPPLIED

FRI
22nd January

Arts & Craft Day

Get creative with canvas painting, tie dye socks and paper mache.



SEASONAL FRUIT SUPPLIED

OOSH by COMMUNITY GATEWAY

Vacation Club Program Summer 2026-27

OOSH Kyogle

MON
25th January

Tradie Day

Calling all builders! A day of construction challenges and deconstruction projects.



SEASONAL FRUIT SUPPLIED

TUES
26th January

CLOSED FOR PUBLIC HOLIDAY

Vacation Club is closed today.

WED
27th January

Kyogle Pool & Sausage Sizzle

A perfect summer day of swimming at Kyogle Pool, with a sausage sizzle.

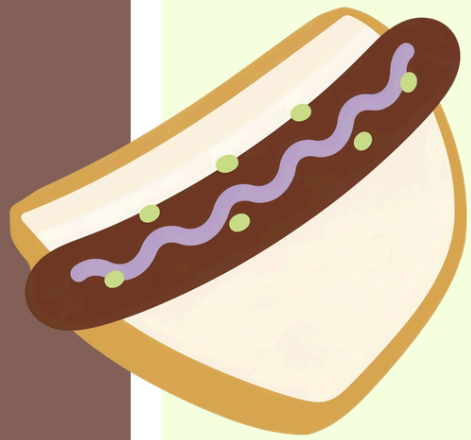

SEASONAL FRUIT SUPPLIED

THURS
28th January

Fairy Tales Day

Make wands and swords, build castles and forts, and create your own gingerbread house.

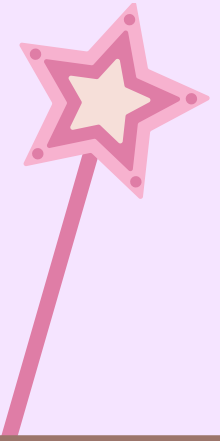

SEASONAL FRUIT SUPPLIED



FRI
29th January

Space Adventure

Blast off! Make alien goo, build rockets and satellites, and watch the movie Space Jam.

SEASONAL FRUIT SUPPLIED

Vacation Club Program Summer 2026–27

OOSH Kyogle

MON
1st Feb

Rock & Roll Day

Turn it up for a day of drumming, making music, singing and dance.



SEASONAL FRUIT SUPPLIED



TUES
2nd Feb

Movies Chill Day

Wear your PJs or comfy clothes for a peaceful day of movies and relaxation.

SEASONAL FRUIT SUPPLIED

This program is subject to change at the discretion of the service Assistant Coordinator. Please note that the program may be cancelled if enrolments are low. Families will be advised well in advance, and you are welcome to enrol at any of our other available services if this occurs.

Vacation Club is open from 8am - 6pm each day. Please ensure your child brings a healthy packed lunch, snacks, a water bottle, hat, and spare clothes for the day.

Terms and Conditions

- Remember that on cooking days, children will be making their own food to share.
- All our services have a no-hat, no playing outside policy that will be adhered to at all times.
- It is a workplace health and safety requirement that children wear covered shoes at our services for safe playing.
- Do not bring any electronic devices, including smartwatches, switches, tablets, or mobile phones to our services under any circumstances.
- We provide a wide range of fun and engaging activities for all children, and there is no need for your child to bring a device for their own entertainment. If you want to contact your child during the day, you are welcome to call or SMS our service number, and our staff will relay your messages.

Excursions:

- Excursions are compulsory, and our service is closed on those days.
- Excursion and workshops costs are additional to daily fees. Childcare subsidies apply to all excursion and workshops costs (based on family Centrelink entitlements and eligibility).

For full details of our services, policies, locations, times, and fees:

Call **0429 640 075** | Email **oosh@nrcg.org.au** | Visit **nrcg.org.au/oosh**